

JACKSON LONG TERM FACILITY, INC.
DEED BOOK 704, PAGE 1509
TAX MAP 44, PARCEL 14.01

U.S. HIGHWAY 45 BY-PASS
(RIGHT-OF-WAY VARIES)

PARCEL 3
6.80 ACRES
GARY A. TAYLOR
DEED BOOK 724, PAGE 890
TAX MAP 44, PARCEL 8

PARCEL 4
5.90 ACRES
GARY A. TAYLOR
DEED BOOK 724, PAGE 893
TAX MAP 44, PARCEL 8

MURRAY GUARD DRIVE
2,111'
(60' RIGHT-OF-WAY) (PLAT BOOK 9, PAGE 307)

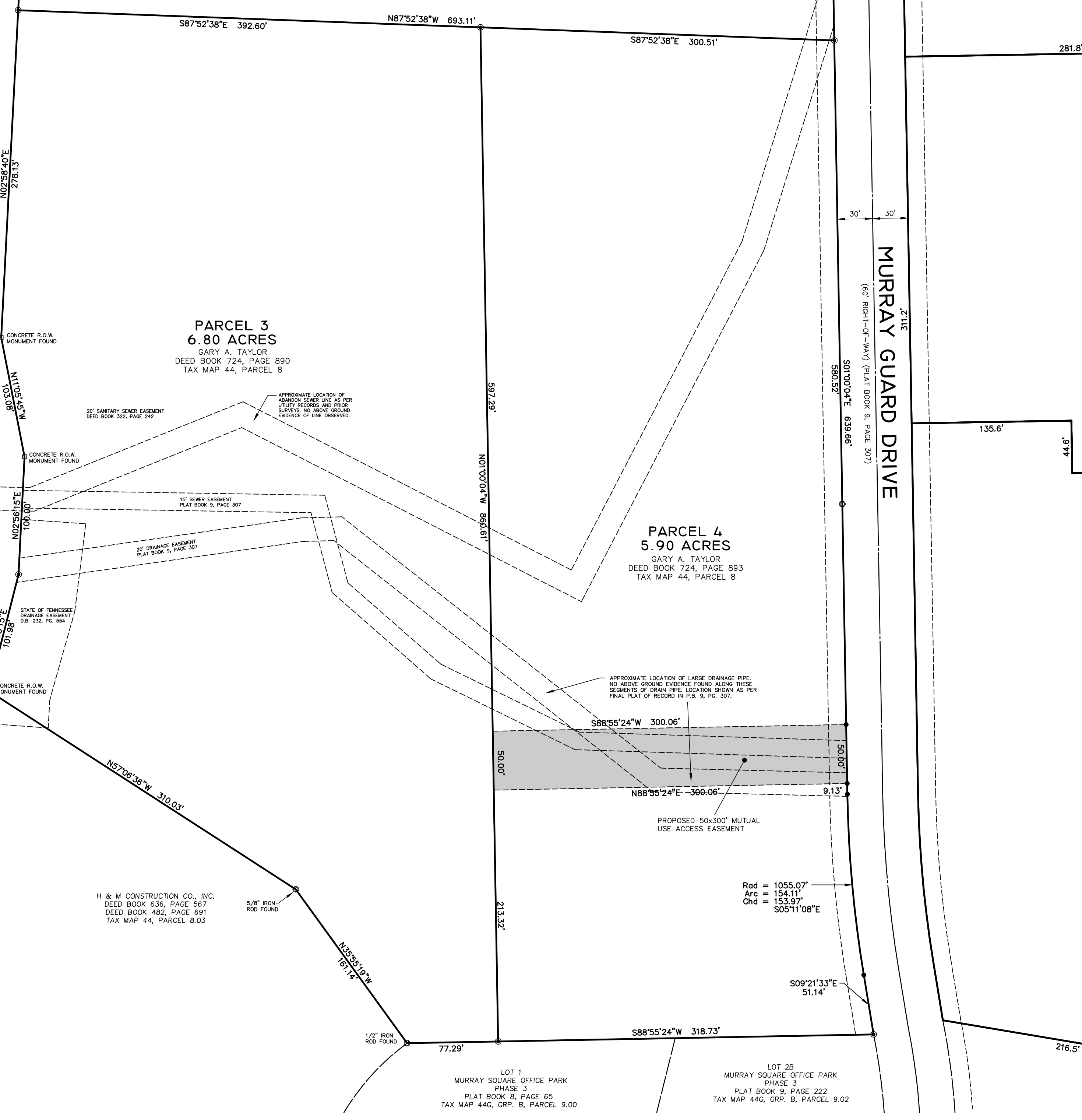

H & M CONSTRUCTION CO., INC.
DEED BOOK 636, PAGE 567
DEED BOOK 482, PAGE 691
TAX MAP 44, PARCEL 8.03

Rad = 1055.07'
Arc = 154.11'
Chd = 153.97'
S05°11'08"E

LOT 1
MURRAY SQUARE OFFICE PARK
PHASE 3
PLAT BOOK 8, PAGE 65
TAX MAP 44G, GRP. B, PARCEL 9.00

LOT 2B
MURRAY SQUARE OFFICE PARK
PHASE 3
PLAT BOOK 9, PAGE 222
TAX MAP 44G, GRP. B, PARCEL 9.02

NOTE: THIS DRAWING WAS PREPARED FROM PRIOR SURVEYS BY PLS, INC. FOR ALL PROPERTY SHOWN WEST OF MURRAY GUARD DRIVE. THIS DRAWING HAS BEEN PREPARED FOR PLANNING PURPOSES ONLY.

Job #: 14020
DWG File #: 14020.06.23.16.dwg
Scale: 1"=60'
SHT. 1 OF 1

**COMPOSITE PLAT
OF THE PROPERTY OF
GARY A. TAYLOR
SHADOW CREEK SUBDIVISION
IN THE CITY OF JACKSON
MADISON COUNTY, TENNESSEE**

FOR:
GAT INVESTMENT CO.



Professional Land Services

LAND SURVEYING - MAPPING - PLANNING

118 Miller Avenue
Jackson, Tennessee 38305
Phone: (731) 668-7171 Fax: (731) 668-0775

FW Date:
Drawn By: ABD
Date Drawn: 06/23/16
Checked By: PLS